

PLAT OF SURVEY

A PARCEL OF LAND SITUATED IN THE SOUTHEAST QUARTER AND THE SOUTHWEST QUARTER OF SECTION 4, TOWN 6 NORTH, RANGE 3 EAST, PULASKI TOWNSHIP, WILLIAMS COUNTY, OHIO. LOCATED WITHIN THE NORTH AND THE EAST OF THE FIRST PRINCIPAL MERIDIAN OF THE ORIGINAL LAND SUBDIVISIONS OF OHIO.

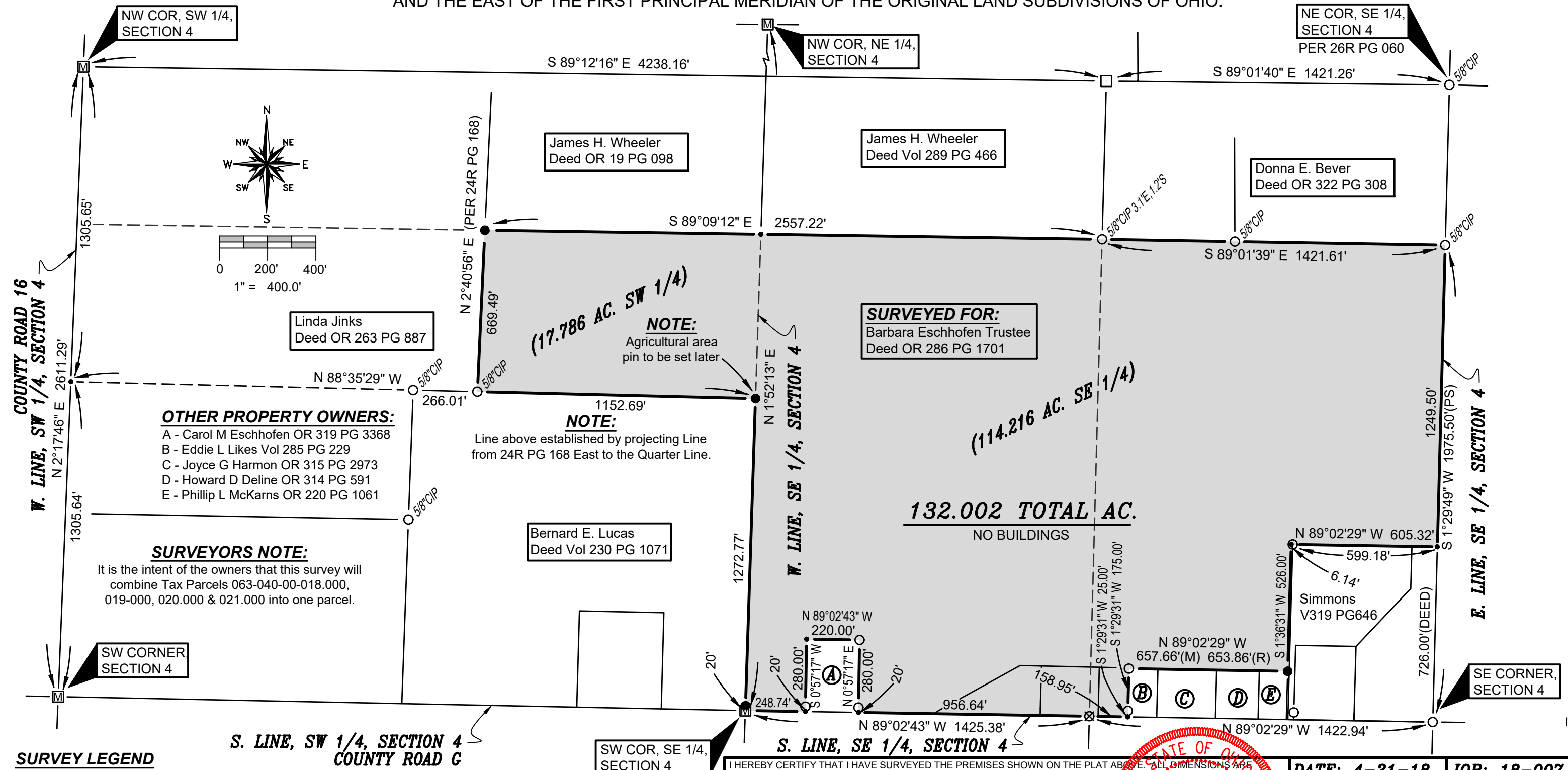

- SURVEY LEGEND**
- Placed 5/8" Rebar w/ Cap
 - ✕ Found PK Nail
 - Point Established this Survey
 - Found Iron Pin or Pipe
 - ⊠ Found Monument Box
 - ⊠ Found Railroad Spike
 - ✕ Placed MAG Nail
 - Found Wood Post w/ IP nearby

- REFERENCE SURVEYS**
- Volume 8R Page 313 - Volume 8R Page 330
 - Volume 10R Page 239 - Volume 13R Page 088
 - Volume 22R Page 337 - Volume 23R Page 048
 - Volume 24R Page 168 - Volume 26R Page 060

I HEREBY CERTIFY THAT I HAVE SURVEYED THE PREMISES SHOWN ON THE PLAT ABOVE. ALL DIMENSIONS ARE SHOWN IN FEET AND DECIMALS THEREOF. SINCE THIS SURVEY DOES NOT INCLUDE A TITLE SEARCH, THERE COULD BE EASEMENTS OR OTHER ENCUMBRANCES UPON THE LAND WHICH ARE NOT SHOWN ON THIS SURVEY PLAT. IF THESE ARE REQUIRED, PLEASE FURNISH THE NECESSARY INFORMATION. THE BEARINGS AND DISTANCES SHOWN ON THE PLAT ABOVE ARE BASED ON STATE PLANE COORDINATES, SPC83, ZONE OHIO NORTH. THIS SURVEY HAS BEEN RECORDED IN VOL. 27R PAGE 109 OF THE WILLIAMS COUNTY SURVEY RECORDS.

Brian M. Wieland
 BRIAN M. WIELAND - REGISTERED SURVEYOR NO. 8286

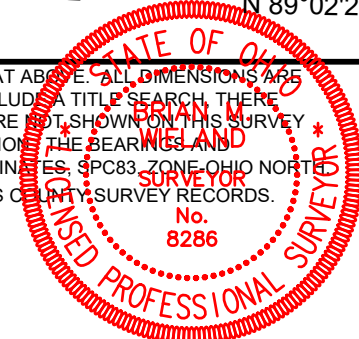

DATE: 4-21-18 **JOB: 18-007**

WIELAND SURVEYING & ENGINEERING, LLC
 14067 COUNTY ROAD 20
 WEST UNITY, OH 43570
 419-553-0112 VOICE
 brian@wielandsurveying.com